

Toberu Mono

Composed by: Nobuo Uematsu

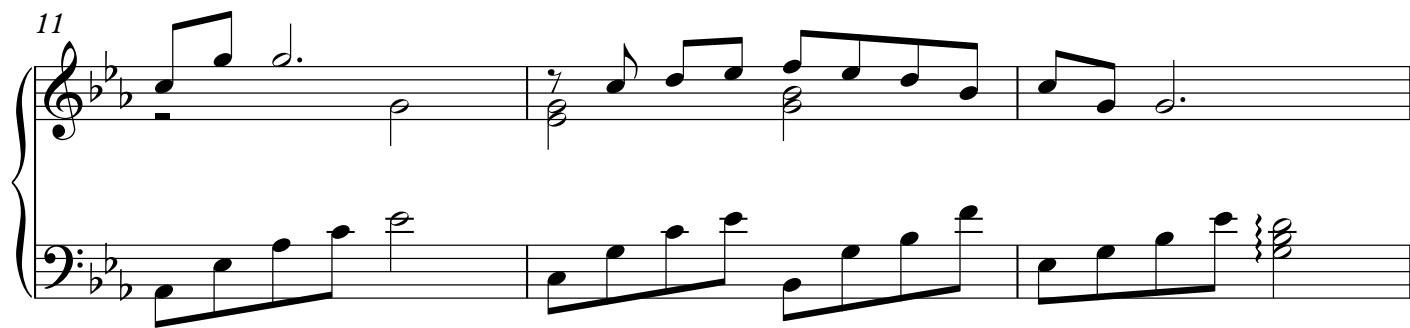

18

21

25

29

33

38

42

46

51

56

60

64

68

72

76

80

6

84

rit. . .
